Liberty Chapel

LIBERTY CHAPEL, July 14—Mr. and Mrs. Richard Wells, Miss Shirley Coleman and Miss Loretta Wells have returned home after spending a week at Buckroe Beach and visiting relatives in Newport News.

Mr. Caul Sparks and son, Joseph, and daughter of Burington, N. C., spent several days last week in the home of Mr. and Mrs. J. H. Reynolds Also visiting in this home over the week-end were Mr. and Mrs. Walter Reynolds, Mr. and Mrs. Tony Austin and family of Natural Bridge.

Those visiting in the home of Mr. and Mrs. John W. Gunter last week were Mr. and Mrs. Thomas E. Stone from West Point, Va., Mrs. Orville Hassler and son of Richmond, spent the week in this home.

Mrs. Percy Garrett and Mrs. R. S. Guill and children spent several days last week as guest of Mr. and Mrs. David Garrett of Alexandria.

Those visiting Mr. and Mrs. Marvin Reynolds Sunday were Mr. and Mrs. Hunter Jamerson, Mr. and Mrs. Wilbur Scruggs and daughters.

Mr. and Mrs. Preston Coleman visited Sunday in the home of Mr. and Mrs. Jessie Torrence.

Dinner guests Sunday of Mr. and Mrs. Sam Coleman were Mr. and Mrs. North Robertson, and Mr. and Mrs. Lawrence Hatcher and grandson.

The family of Mr. J. H. Reynolds celebrated his birthday Sunday. Others present were Mr. and Mrs. Raymond Martin and Alice Faye Thornhill.

Those visiting Mr. and Mrs. Paul Thornhill Thursday were Don Owen of Randolph, Mrs. Elsie Moore of Chase City, Mrs. H. A. Powell of Wyllisburg, and Mr. and Mrs. Woodson Smith and children of Drakes Branch.

Becky Reynolds and Alice Faye Thornhill are spending this week with Mrs. Martin Coleman of Lynchburg.

Mr. and Mrs. Lenard Thornhill of Richmond, Leslie Thornhill of Lynchburg, and Mrs. Pearl Harris and daughter visited Willey Thornhill in the home of Paul Thornhill recently.

Miss Shilby Jean Harris spent the week-end with Miss Laura Thornhill.

Dinner guests Sunday of Mr. and Mrs. Spurgon Coleman were Mr. and Mrs. Richard Wells and children.

Miss Shirley Coleman spent Saturday as guest of Mr. and Mrs. Richard Wells.

Value throughout—and easy to own. Liberal trade-in, easy terms. See it now!

Appomattox Hardware Co.
APPOMATTOX, VA.

Spout Spring

SPOUT SPRING, July 13—Rev. and Mrs. Raymond Caudler and Mr. and Mrs. Gordon Watts of Lynchburg visited Mrs. Florence Griffin last Saturday night.

Misses Marie Pugh and Patsy Morris are visiting in the home of Mrs. J. E. Morris.

W. E. Dickerson, Jr., and family of Stuart, Va., visited in the home of his parents last week.

Mr. and Mrs. James Wright and daughter of Lynchburg visited her parents, Mr. and Mrs. W. E. Martin Sunday.

Mr. and Mrs. Morris Ferguson, Jr., and daughter and Mrs. Morris Ferguson of Richmond visited in the home of Mrs. Belle Cullop last week.

Miss June Hamilton of Madisonville visited her cousins, Misses Helen and Eunice Ann Martin, Recently.

Mr. and Mrs. Roy Moon and children of Lynchburg visited his parents Monday afternoon.

Mr. Adrian Lloyd of Lynchburg spent Sunday with his mother, Mrs. E. D. Lloyd.

Thomas Edison was fired from a job as a young man for sleeping while on duty.

CARD OF THANKS

To all of my customers and friends, I wish to thank them for their kindness in remembering me during my illness.

My shop is now open for business and I appreciate the patronage of all my good customers.

GEORGE'S BARBER SHOP
George W. Smith
7-75-2t

IN MEMORIAM

In memory of the late Mrs. Lillie C. Drinkard, whose birthday occurs on July 18th, the day we would all gather for a reunion and celebrate her birthday. Our hearts are saddened as the time draws near.

We miss your smiling face,
We miss you from your dear place,
At home, at church, and everywhere,
Your place is always vacant there.

Sadly missed by Children, Grandchildren and Friends. 1tc

IN MEMORIAM

In loving memory of my dear mother, Mrs. B. H. W. Martin, who passed away five years ago, July 19, 1949.

Often we think of you dear mother,
And our hearts are filled with pain.
Oh this earth would be a heaven,
Could we hear your sweet voice again;
Five years have passed away,
But we don't forget; for in the heart,
That loved you best,

Your memory lingers on in my heart. She walks in morning light above with Jesus, and as her friend, may we in faith, the same path take until our journeys end.

—Sadly missed by your daughter. Mrs. Bennett Harding.

CLASSIFIED ADS

CARD OF THANKS

I wish to thank my friends and relatives for their kind deeds during my stay in the hospital and since my return home, also for flowers fruits and cards.

1tp Linwood Phelps.

IN MEMORIAM

In loving remembrance of our dear son and brother, Richard Henderson Gowin, who departed this life seven years ago, July 9, 1947.

Seven years have passed since you left us,
We still feel the loss and pain,
But we know when our life is ended,
Up in Heaven we'll meet again.

Your memory to us is a keepsake,
With which we shall never part,
Though God has you in his keeping,
We still have you in our hearts.

Friends may think our sorrows ended
And our hearts ache no more,
But our loss will be forever,
Until we meet on that heavenly shore.

Sadly missed by Mother, Dad, Brothers and Sisters.

IN MEMORIAM

In loving memoryof our dear brother and son, James Thurman Gibson who passed away 10 years ago, July 17th, 1944.

Little Jimmie your memory's all we have now,
Your cares are all at rest;
Happy are we who can say,
We loved you and did our best,
It's so lonely here without you,
And so sad along life's way,
In our heart your memory lingers
This is the day God caled you away.
No one knows how we miss you,
No one knows how we have suffered
Since we have lost you,
Life has never been the same.
We think of you little Jimmie,
As living still,
And in memory you are with us,
As you always were before,
Although you are waiting at the Gate of Heaven,
To greet us at God's will.
—Your loving Dad, Mom & Brothers
1tp

Special Notices

Day Phone 3432—Night Phone—3674, for expert repairs on radios, televisions and small appliances, A. M. Primm, serviceman. Pickup and delivery service.

E. W. Harvey,
Your Frigidaire Dealer
(6-17-tfc) Appomattox, Va.

WANTED—I would like to keep children at $1.00 a day. Mrs. J. W. Reynolds, Appomattox, Route 1 7-152tp

Special Notices

FOOD SALE

Home baked and home grown foods for sale Saturday's in front of Appomattox Hardware. Special orders may be given in advance to Thelma Caldwell. —Benefit Liberty Building Fund.
(7-8-3tc)

Notice: Stud service, registered Poland China boar. —
William Maxwell,
Pamplin, Va.
(6-17-8tp)

WANTED

Your Watch Repair Work — Quick Reasonably Priced, Guaranteed Service.

S&H Green Stamps Given On All Repair Work.

Bring Your Repair Trouble To Us!

See our leading line of Jewelry gifts for every occasion.

Your Leading Home Town Jewelers

WILKES' JEWELERS
Appomattox, Virginia
7-15-2tc

WANTED — Free homes for two colored boys, ages 14 and 10. If interested contact Mrs. Hazel Mann Supt. Appomattox County Welfare Department. 1tc

For Sale

FOR SALE

George F. Abbitt, Jr., Administrator of the estate of J. L. Whitehead, has for sale the following:
One 1950 Model Pickup Chevrolet truck in excellent condition;
One Mercury Engine Power Saw in good condition;
One Saw mill complete with power unit and all accessories in excellent condition.
Anyone interested call 2345
1tc

FOR SALE—4 point Heavy Barb Wire, 6.50 per bale; One 8x10, 8-oz. Tarpaulin, new, $6.00; One Post Hole Digger, used, $2.25; One Wire Stretcher, nearly new, $2.50.—R. W. Stanley, P. O. Box 306, Phone 2621. 1tp

FOR SALE—Six week old pigs at my farm Saturday A. M. $12.50 each. S. S. Shouse, Appomattox. 1tp

FOR SALE—One good reel-type lawn mower, steel handles, $10.00. William C. Hubbard, Phone 2691. 1tp

FOR SALE 5 V Galv. Roofing, $9.50 per sq.
Coleman's Feed & Seed Store
Appomattox, Va.
(4-1-tfc)

ELLERY QUEEN WRITES OF ITALY MURDER

The strange death of a pretty young woman that created a sensation in high Italian government circles is the subject of a mystery thriller by Ellery Queen, famous detective-writer. Don't miss this exciting feature in the July 25th issue of

THE AMERICAN WEEKLY
Magazine in Colorgravure with the
BALTIMORE
SUNDAY AMERICAN
Order from your Local Newsdealer

DON'T SCRATCH THAT ITCH!

In 15 minutes, you MUST be pleased with ITCH-ME-NOT when applied for the itch of eczema, ringworm, athlete's foot, insect bite and other surface rashes or your 40¢ back at any drug store. Today at Spencer Drug Store.
(7-1-4tc)

NOW YOU CAN LICK ATHLET'S FOOT WITH KERATOLYTIC ACTION

T-4-L, a keratolytic fungicide, SLOUGHS OFF the tainted outer skin, exposing buried fungi and kills on contact. Leaves skin like baby's. In just ONE HOUR, if not pleased, your 40c back at any drug store. Today at Spencer Drug Store.
(7-1-4tc)

WORLD'S GREATEST COMICS EVERY SUNDAY

For the best in comics and adventure features turn to the three great comic sections, printed in color, and distributed regularly with the

BALTIMORE
SUNDAY AMERICAN
Order from your Local Newsdealer

For Sale

FOR SALE — 20 inch reel type power lawn mower. 21" CBS Columbia Console model television.—Earl Johnson, Phone 4364, Appomattox. 1tc

PLANTS FOR SALE — cabbage and tomatoes for late maturing. Also nice ripe tomatoes. Please place your order now for damsons which ripen in 30 days from now.

WILKES' PLANT FARM
Appomattox, Va. 7-15-2tc

SPECIAL NOTICE

1954 Refrigerator

Repossessed G.-E. Refrigerator, family size, across top freezer, shelves on door, like new. Absolutely no down payment. For information call Mr. Woody, Lynchburg 3-2727, collect. 7-15-2tc

Wanted To Buy

WE ARE NOW PAYING 50c to 70c per hundred pounds for miscellaneous scrap iron—Light iron, cut apart, free of whole bodies 35c per hundred pounds. Highest prices paid for rags, and other metals.

Lynchburg Iron & Metal Co.,
Park Ave. & Kemper St.,
Lynchburg, Va.
(7-1-tfc)

Help Wanted—Male, Female

WANTED: Tenant for coming year, for farm and some timber. Some dark tobacco. Good deal. Get in touch with—
C. C. Carnefix,
Route 3, Appomattox, Va.
7-8-2tp)

WANTED—Settled woman to do housework. White or colored.— Mrs. Anna C. Plunkett, Box 401, Appomattox, Va. 1tp

Legals

COMMISSIONERS AUCTION SALE
VALUABLE FARM AND COUNTRY HOME PROPERTY
201 - 1/2 ACRES

BY VIRTUE OF THE DECREE of the Circuit Court of Appomattox County, Virginia, entered on May 10, 1954, in the chancery cause of Helen Halpern v. Virginia Forest Products Corporation, et als, the Undersigned, duly appointed Commissioners of Sale, will offer for sale at

PUBLIC AUCTION
ON THE PREMISES AT
3 O'CLOCK P. M. ON
JULY 30TH., 1954

the following described real estate, formerly known as the OLD DINKINS PLACE, recently owned by Harold E. LaBelle and situate on State Route 633, in the ROCK CHURCH NEIGHBORHOOD, CLOVER HILL DISTRICT, APPOMATTOX COUNTY, VIRGINIA, on the road leading northeast from U. S. Route 460, about 3 - 1/2 miles east of Evergreen and approximately 2 miles from U. S. Route 460. 201 - 1/2 ACRES, more or less.

The property adjoins the lands now or formerly owned by R. P. Jennings, B. L. Fitzhugh, S. M. Ranson, W. C. Garrett and others, and containing a one and one-half story EIGHT ROOM BUNGALOW residence with central heat, bath, basement and porches, a FOUR ROOM TENANT HOUSE and out buildings. About thirty acres, more or less, of cleared land - residue woodland.

Desirable location, good neighborhood and valuable as a farm or country home.

Terms: One-fourth cash and the balance in three annual installments, payable in one, two and three years, with interest at six per cent, to be evidenced by bonds of the purchases, and to be secured by deed of trust or reservation of title, with rights in the purchaser to pay all cash or to anticipate deferred payments with interest accrued to date at any time.

JAMES R. CASKIE
R. C. WATTS, JR.
Commissioners.

I hereby certify that the bond required of James R. Caskie, as Special Commissioner in the suit of Helen Halpern v. Virginia Forest Products Corp., etc. has been executed with approved surety.

Teste:
C. W. Smith, Clerk.
(7-8-4tc)

For Rent

WANT TO RENT—W[...] rent a small house [...] with modern convenien[...] over $20 per month, [...] apartment. Mrs. S. W. [...] mattox Hotel.

OFFICES FOR RENT: [...] available for immediate [...] Year-round Air Condi[...] and toilet facilities. [...] of Appomattox.
(5-21-tfc)

FOR RENT—Pasture [...] J. D. Johnston, Spout S[...]

Business Services

FOR SALE: Let us [...] requirements in Rubber [...] so stamp pads. Stamp [...] der. —The Times-Virgi[...]
(4-8-tfn)

WANTED
Your Bank Accou[...]
The Bank of App[...]
Appomattox, V[...]
Member F. D. I. C[...]

ENGINE REBUILD[...]
Tractor, Truck, Sta[...]
JOHN P. HUGHES MO[...]
INC.
Lynchburg, Va.
Telephone 7[...]
(tfc)

FALWELL WELL CORP[...]
Drilled Water We[...]
Pumps of all Kin[...]
Irrigation Equipment
Free E[...]
LARGEST WELL DRI[...]
IN CENTRAL VIRG[...]
3732 Campbell Avenue [...]
Lynchburg, Virgi[...]
(5-7-tfc)

Legals

VIRGINIA: In the Circu[...] the County of Appomatto[...] 1954.

MOSBY G. PERROW, JR. [...] Executorial Truste[...] the Will of Mosby [...]
vs—
ANNA BURTON ELLET[...]

The object of this suit [...] title of a certain tract of [...] taining two hundred fifty [...] 4/5 acres more or less [...] a portion of a larger tr[...] as The Meadows lying an[...] Bent Creek in Stonewall [...] ial District, Appomatt[...] Virginia, may be quiete[...] tablished; and that the C[...] declare and decree that [...] claiming title to the said [...] or through Ann E. Jon[...] deceased, and/or Anna [...] Burton, deceased, are bar[...] right and interest in [...]

An affidavit having be[...] and filed that Louise Clo[...] Luther Evans, Anna Belle [...] Moore, Rob Moore, Mildre[...] Little, Albert Little, Jo[...] Mary Alice Hawkins Fuqua, [...] Fuqua, Corrine Williamso[...] Mary Fuqua Walker, T. C. [...] Howard Fuqua, Mina Allda[...] James T. Fuqua, George E. [...] Ruth Baker Fuqua, Mrs. J. [...] J. A. Bent, George P. Bish[...] George P. Bishop, and Ri[...] Bishop are not resident[...] State; and the Bill stating [...] are or may be heirs, de[...] other successors in title of [...] Jones Fuqua, deceased, and [...] E. Bass Burton, deceased, [...] names are unknown and [...] them parties defendant by [...] eral description of "parti[...] known"; and affidavit having [...] made and filed that they [...] known, such unknown part[...] all persons other than those [...] in the Bill, who are or may be [...] devisees and other suc[...] title of Ann E. Jones Fuqua, [...] ceased, and/or Ann E. Bass [...] deceased.

It is ordered that the [...] resident defendants namel[...] Clower Evans, Luther Evan[...] Belle Gorman Moore, Bob [...] Mildred Fuqua Little, Albe[...] Joe Fuqua, Mary Alice [...] Fuqua, Collins Fuqua, Cor[...] iamson Fuqua, Mary Fuqu[...] T. C. Walker, Howard Fuq[...] Allday Fuqua, James T. [...] George S. Fuqua, Ruth Bak[...] Mrs. J. A. Bent, J. A. Ben[...] P. Bishop, Mrs. George P. [...] and Richard E. Bishop, an[...] persons made defendants by [...] eral description of "par[...] known" do appear within [...] days after due publication [...] order and do all that is [...] to protect their interests.

Teste:
C. W. Smith, [...]
(6-24-4tc)

LOOK FOR THIS TAG ON A USED CAR— and buy with WARRANTED CONFIDENCE!

6 ways better
- Thoroughly Inspected
- Reconditioned for Safety
- Reconditioned for Performance
- Reconditioned for Value
- Honestly Described
- *warranted in writing!*

AUTHORIZED CHEVROLET DEALER

MOSES MOTOR COMPANY

PHONE 3773 State License No. 3 APPOMATTOX

Clover Hill Personals

CLOVER HILL, July 13 — Mrs. [...] Turnes had as her guests [...] at the home of her daughter, [...] J. L. Torrence, Mr. and Mrs. [...] B. Inge of Lynchburg, and Mr. [...] Mrs. Preston Coleman.

The condition of Mr. J. L. Torrence, who was carried to Lynchburg General Hospital by ambulance [...] morning, is said to be somewhat improved.

Mrs. Elizabeth Lewis and Mr. [...] Belch of Lancaster, Pa., [...] Saturday night with Mrs. [...] sister, Mrs. S. B. Kidd.

Mr. and Mrs. Herman Wingfield [...] Sunday for Richmond, where [...] Wingfield will be connected [...] Soil Conservation Service [...] Mr. Wingfield will continue his [...] as a painter. They plan to return to their home here each week-end for the present. We shall miss [...] very much and hope that they [...] not make Richmond their permanent home.

Mrs. Russel Conner and children, [...] Carrington and Allen, and Mrs. [...] Torrence and son, Frankie, [...] to Charlottesville Wednesday. They were accompanied by Mr. [...] Baldwin, who visited his [...] in the hospital there.

Approximately 42 young people [...] the Missionary Voluntary Society [...] a "Marshallow Roast" at [...] home of Mr. and Mrs. Jacob [...] Lewis on Saturday night.

Mr. and Mrs. Jacob Lewis and [...] spent Sunday in Victoria and [...] with relatives.

[...] and Billy Vaughan who [...] been visiting the Lewis family [...] to thier homes Sunday and [...] Lewis returned here with [...] parents. While he was away he [...] the zoo in Washington, D. C.

Mr. Charles Torrence and son [...] and Mrs. Russel Conner and [...] Mary Carrington and Allen, [...] Mr. and Mrs. J. E. Williams [...] Lynchburg Sunday.

Mrs. George Ray Baldwin, who [...] been with her husband at University Hospital, returned Sunday to [...] Lynchburg, where her two children [...] been in the care of a great-[...] Mrs. Alex Chenault. Mr. [...] Baldwin's condition remains unchanged. His mother, Mrs. Bessie Baldwin, is staying with her brother, [...] J. R. Coleman of Charlottesville, where she can visit her son [...]

The following young people from [...] community are attending 4-H [...] at Holliday Lake this week: [...] Richardson, Ruth Johnson, [...] Torrence and Freddie Mitchell.

[...] Mitchell was among the [...] to attend Boy's State camp [...] this week.

[...] Richardson is recovering [...] an attack of measles.

[...] Faye Wingfield of Richmond was a recent guest of Miss Alice Gay Ashworth.

Mr. and Mrs. J. P. Johnson spent Saturday in Lynchburg with Mrs. W. P. Lawrence. Mrs. Johnson reports the Lynchburg market very low Monday for veal calves. Two calves (twins) weighing 265 pounds brought only 15 cents a pound. It is hard to understand why the consumer has to pay 65 cents for veal steak.

Peggy Lewis spent Sunday with Mr. and Mrs. W. H. Conner.

Recent visitors in the C. L. Johnson home were Mrs. Luke White and children, Gracie, Janice and Norma, of Halifax, Mr. W. D. Tanner, Mrs. Baker, Mr. and Mrs. Taylor Johnson of Lynchburg,and Raymond Johnson, U. S. Army, of California.

Mrs. W. P. Gills and Mrs. Rebecca Shanks spent the week-end in Halifax with Mr. and Mrs. J. A. Conner. Mrs. Conner and Miss Evelyn Conner returned with them to Locust Grove Monday and spent the day. Also visiting the Gills on Monday were Mrs. Helen Morris, Mrs. Hunter Dickerson and Mrs. Mary Sue Gordon.

Mr. and Mrs. J. H. Garrett and children, Wanda and Linda, returned to their home in Richmond Monday after a week's visit with their grandparents, Mr. and Mrs. C. L. Johnson.

Mrs. Banks Frazer and two children, Judith and Tim, of Kenbridge, are expected today to spend sometime with Mrs. Gills.

Mr. and Mrs. G. W. Purdum Jr. and son, Charlie, were Sunday evening guests of Mrs. S. G. Smith.

A revival is in progress at Hollywood Baptist Church with the Rev. Andrew Chocklett, of Kentucky, as guest minister.

SUPPLY OF FUNGICIDES WEED KILLERS AMPLE

The overall supply of fungicides and weed killers for use during the 1954 season is fairly large, and enough can be produced to take care of all expected needs.

VPI specialists say fungus infections and weed growth to a large extent depend on weather conditions and other natural factors. The diversion of acreage in 1954 to crops not under acreage control may affect the demand for fungicides and herbicides. Some crops planted on diverted acres will themselves require applications of chemicals. Some of these growers will probably use more chemicals per acre under the reduced acreage allotments in an attempt to increase their rate of production. Therefore the reduction in the overall needs probably will not be great.

Subscription rate: $2.00 a year payable in advance. See label on your paper for date your subscription expires.

Locust Grove

LOCUST GROVE, July 13—Mr. and Mrs. Walter Robertson and son, Mrs. Walter Robertson's sister and her daughter of Washington, D. C., Mr. and Mrs. Floyd Hamilton of Lynchburg, Mrs. Percy Thompson and son, Billy, and Mrs. Tom Robertson spent last week at their old home place.

Those who visited in the home of Mr. and Mrs. Willie Beale recently were Mr. and Mrs. Jim Megginson and son, Ray, and David Wilder of Norfolk, Mr. and Mrs. James Beale and two daughters and Mr. and Mrs. Clarence Beale of Lynchburg.

Dinner guests in this same home Sunday were Mr. and Mrs Sam Megginson and son, Johnny, of Spout Spring, Mr. and Mrs. James Beale and two daughters of Lynchburg. and Mr. and Mrs. Bennie Beale.

Mr. and Mrs. Clarence Beale Mr. and Mrs. Willie Beale and Etta sat until bedtime Friday night in the home of Mr. and Mrs. P. A. Garrett.

Mr. and Mrs. Clarence Beale spent several days with Mr. and Mrs. Bennie Beale.

Miss Alice Virginia Grow is spending somtime with her grand-parents, Mr. and Mrs. R. A. Hamilton.

Mrs. Alice Grow is visiting her sister, Miss Edna Megginson, in the home of Mr. and Mrs. Joe Megginson.

Mr. and Mrs. Willie Beale, Mr. and Mrs. Clarence Beale and Etta, visited in the home of Mr. and Mrs. Bennie Beale Thursday night.

Mr. and Mrs. Walker Beale and Mr. and Mr. and Mrs. Bennie Beale spent Tuesday in Clifton Forge.

COGGIN JOINS COMMISSION AS SERVICE OFFICER

Executive Director I. T. Quinn announces that Joseph L. Coggin, of Patrick County, has joined the staff of the Commission of Game and Inland Fisheries as special services officer west of the Blue Ridge.

A graduate of Wake Forest College, Coggin received his M. S. from Virginia Polytechnic Institute in June. He is married to the former Miss Hazel DeHart and they have a small daughter, Linda.

Buy your cabinet sink NOW!

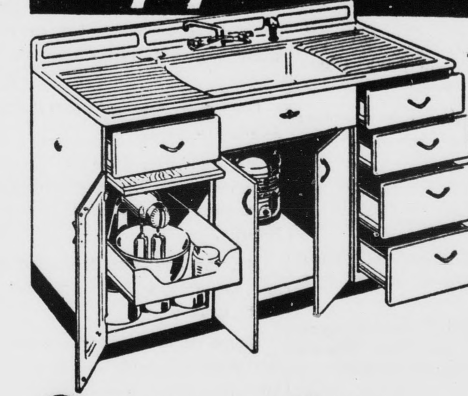

. AND GET A GENUINE Youngstown Steel Kitchens

FOOD WASTE DISPOSER FOR ONLY $29.95 EXTRA

REGULAR $94.50

Youngstown Steel Kitchens

54" DeLuxe Cabinet Sink only $1.73* A WEEK INCLUDING DISPOSER

- Big twin drainboards
- Rugged steel throughout
- All deluxe features

Get rid of food waste *before* it becomes garbage! End wrapping of messy garbage, trips to the outside pail. Swish food waste down the drain with a wonderful Youngstown Kitchens Food Waste Disposer Terrific saving if you act *now!*

*F H A terms. Plus installation.

Save on Disposer when you buy any of these wonderful Youngstown Kitchens units!

DON'T MISS OUT ON THIS GREAT OFFER!

Poe Hardware Company

PHONE 2612 APPOMATTOX

Here's the Place to Go for your HOLIDAY!

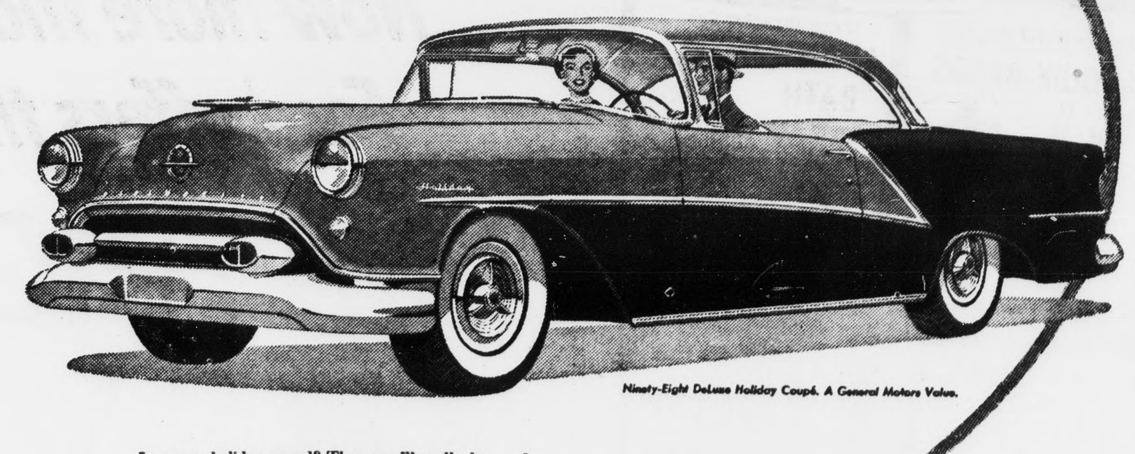

Ninety-Eight DeLuxe Holiday Coupé. A General Motors Value.

In a gay, holiday mood? Then you'll really be interested in this exciting vacation spot . . . *behind the wheel of Oldsmobile's Ninety-Eight DeLuxe Holiday Coupé!* Enjoy the view through Oldsmobile's new horizon-wide panoramic windshield . . . the captivating color styling that's Oldsmobile's alone! Relax . . . as Oldsmobile's eager 185-hp. "Rocket" Engine sends you on your way with smooth sureness! Take it easy . . . parking's a picnic with Safety Power Steering*! But most of all, have fun . . . for this Holiday is designed for sheer, never-ending driving pleasure. So why not go for Oldsmobile's Holiday soon . . . it's waiting for you at our showroom now!

*Optional at extra cost.

Your OLDSMOBILE Dealer

RING FOR A RIDE IN A "ROCKET"!

MOSES MOTOR COMPANY

Phone 3773 Dealer's License No. 3 Appomattox, Virginia

COSWELL DRIVE-IN Theatre APPOMATTOX

Show Times: Sunday through Thursday, 1 feature only. Show starts at 8 P. M. Feature at 8:30. Shorts repeated. Friday and Saturday, 2 shows, continuous from 7:30 P. M.

FRIDAY & SATURDAY — — — July 16-17
Ann Baxter-Dale Robertson
The Outcasts of Poker Flats
also Sterling Hayden in
Flat Top

SUNDAY & MONDAY — — — — July 18-19
Bud Abbott-Lou Costello in
Abbott & Costello Meet the Invisible Man

TUES., WED., THURS. — — July 20-21-22
Jean Peters-David Wayne in
Wain 'Til The Sun Shines Nellie
(Technicolor)

LEE THEATRE
SHOWPLACE OF APPOMATTOX

Wednesday and Thursday, 7:30 & 9:30 P. M.
Friday 7 and 9:30 P. M.; Saturday continuous from 6 P. M.

FRIDAY & SATURDAY — — — July 16-17
Whip Wilson in
Night Raiders
also Thy Neighbors Wife

WEDNESDAY & THURSDAY — — July 28-29
Lucille Ball-Desi Arnas in
The Long, Long Trailer